

2023 eCQM Flow
eCQM Identifier: CMS129v12
NQF Number: 0389e

NOTE: This flow diagram represents an overview of population criteria requirements. **Refer to the eCQM specification for a complete list of data elements included in this measure and required for submission.**

Prostate Cancer: Avoidance of Overuse of Bone Scan for Staging Low Risk Prostate Cancer Patients

Percentage of patients, regardless of age, with a diagnosis of prostate cancer at low (or very low) risk of recurrence receiving interstitial prostate brachytherapy, OR external beam radiotherapy to the prostate, OR radical prostatectomy who did not have a bone scan performed at any time since diagnosis of prostate cancer

This eCQM is a patient-based measure

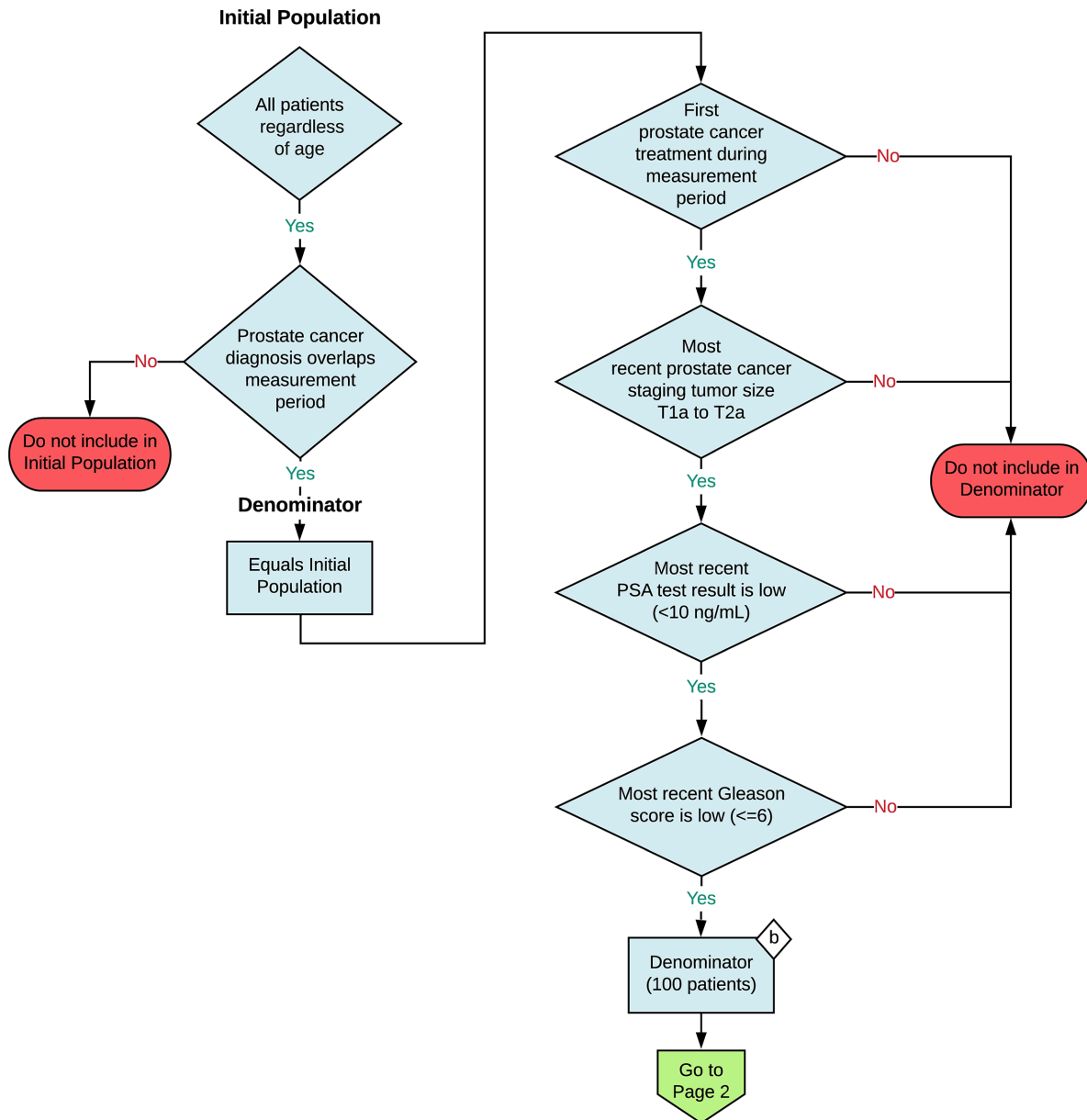

2023 eCQM Flow
 eCQM Identifier: CMS129v12
 NQF Number: 0389e

Prostate Cancer: Avoidance of Overuse of Bone Scan for Staging Low Risk Prostate Cancer Patients

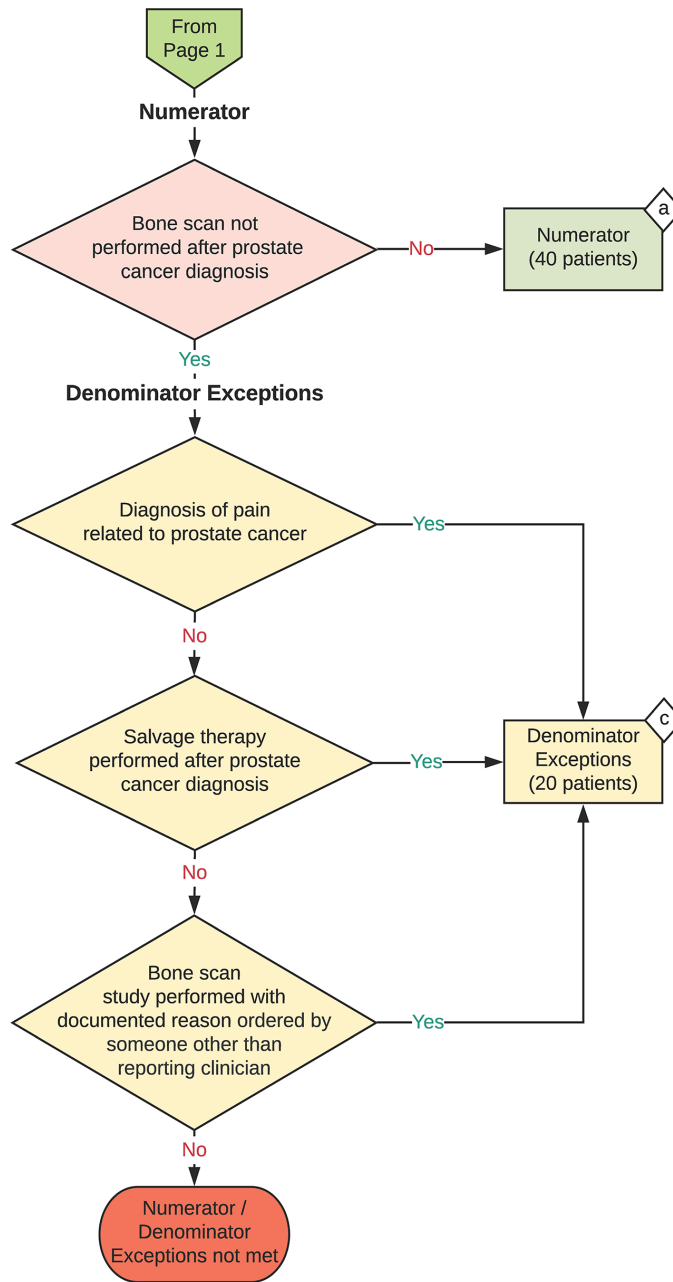

Sample Calculation

Performance Rate =

Numerator (a = 40 patients)	=	$\frac{40}{80}$	=	50 %
Denominator (b = 100 patients) - Denominator Exceptions (c = 20 patients)				

eCQM Identifier: CMS129v12**NQF Number: 0389e****eCQM Title: Prostate Cancer: Avoidance of Overuse of Bone Scan for Staging Low Risk Prostate Cancer Patients**

NOTE: This flow diagram represents an overview of population criteria requirements. Refer to the eCQM specification for a complete list of data elements included in this measure and required for submission.

Description: Percentage of patients, regardless of age, with a diagnosis of prostate cancer at low (or very low) risk of recurrence receiving interstitial prostate brachytherapy, OR external beam radiotherapy to the prostate, OR radical prostatectomy who did not have a bone scan performed at any time since diagnosis of prostate cancer.

This eCQM is a patient-based measure.

eCQM Flow Narrative**Initial Population**

Start by identifying the Initial Population, all patients, regardless of age, with a diagnosis of prostate cancer.

Denominator

The Denominator criteria further constrain the Initial Population to patients whose first prostate cancer treatment (e.g., interstitial prostate brachytherapy, or external beam radiotherapy to the prostate, or radical prostatectomy), occurred during the measurement period and who are at low (or very low) risk of recurrence (with a most recent prostate cancer staging tumor size T1a to T2a, a most recent PSA test result of less than 10 nanograms per milliliter, and a most recent Gleason score of less than or equal to 6). In the sample calculation provided at the end of the eCQM flow, the Denominator is equal to 100 patients.

Numerator

The Numerator criteria identify a subset of the Denominator population by including patients who did not have a bone scan performed after prostate cancer diagnosis. In the sample calculation provided at the end of the eCQM flow, the Numerator is equal to 40 patients.

Denominator Exceptions

The Denominator Exceptions criteria identify patients from the Denominator that did not meet the Numerator population criteria due to diagnosis of pain related to prostate cancer, salvage therapy performed after prostate cancer diagnosis, or bone scan study performed which was ordered by someone other than the reporting clinician. In the sample calculation provided at the end of the eCQM flow, the Denominator Exceptions are equal to 20 patients.

Sample Calculation

A sample calculation is provided to help determine how the measure performance rate is derived. The measure performance rate is calculated by dividing the Numerator (total equals 40 patients) by the difference between the Denominator (total equals 100 patients) and the Denominator Exceptions (total equals 20 patients), which is equal to a score of 50 percent.